

Sefton@Work 

ESF Ways to Work Programme

PROGRESS UPDATE - SEFTON DELIVERY TO SEPT 2022



4,525

PEOPLE REGISTERED TO RECEIVE SUPPORT

REGISTRATION



43 % Unemployed

29 % Long Term Unemployed

28 % Inactive

1,623

PEOPLE SUPPORTED INTO SUSTAINABLE EMPLOYMENT

JOB



49 % Unemployed

21 % Long Term Unemployed

30 % Inactive

63

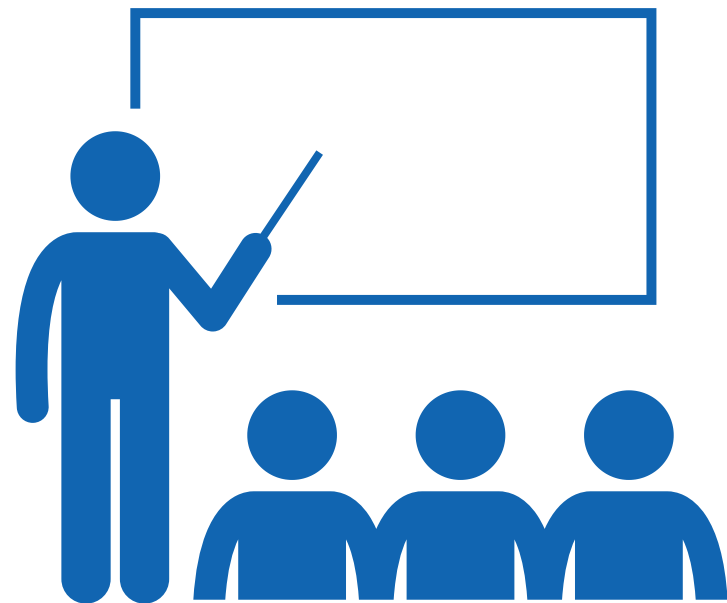
PEOPLE SUPPORTED INTO EDUCATION OR TRAINING



24 % Unemployed

21 % Long Term Unemployed

55 % Inactive

ABOUT THE PEOPLE ACCESSING THE SERVICE

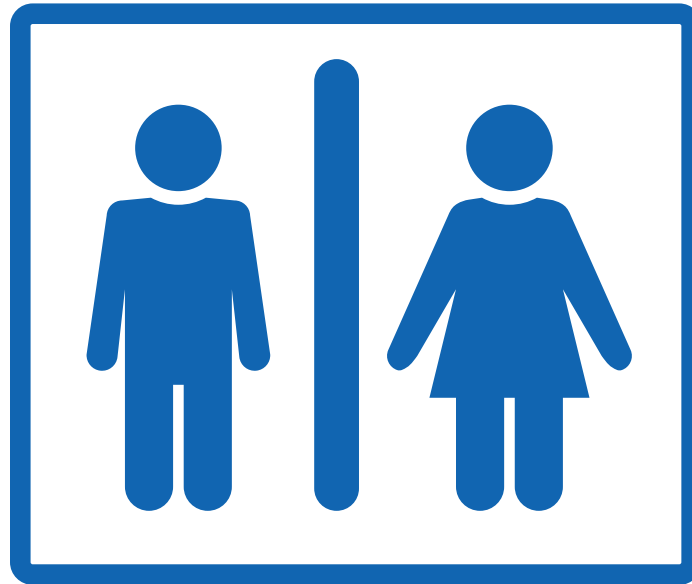

58 % Male
42 % Female



11 %
disclosed that they
were a lone parent



48 %
young people
(aged 18-29)

50+

19 %
aged over 50 at
initial engagement

ABOUT THE PEOPLE ACCESSING THE SERVICE



32 %

consider themselves as having a disability or have poor health



0.9 %

stated they were homeless



6 %

identified as being from an Ethnic Minority Background



47

achieved a Level 2 or 3 Qualification

LOOKING FOR WORK?

THINKING OF RECRUITING NEW STAFF?

Sefton@Work **CAN HELP**

For individuals

- INFORMATION, ADVICE & GUIDANCE ON ALL ASPECTS OF JOBS, EDUCATION AND TRAINING
- FACE-TO-FACE OR VIRTUAL ONLINE APPOINTMENTS
- WE CAN CREATE YOUR CV AND HELP WITH APPLICATION FORMS AND COVER LETTERS
- LATEST JOB VACANCIES AND INFORMATION ON RECRUITMENT INITIATIVES
- ADVICE AND TIPS ON INTERVIEW TECHNIQUES AND SKILLS

For Employers

- PROVIDE A BESPOKE RECRUITMENT SERVICE
- ADVERTISE YOUR VACANCIES
- MANAGE YOUR APPLICATIONS
- PRE-SCREEN APPLICANTS
- INTRODUCE YOU TO LOCAL RESIDENTS WHO ARE LOOKING FOR WORK

For more information



0151 934 2610



seftonatwork.net



Sefton Community Learning
& Sefton at Work



@LearnWorkSefton